VISIT…

LANZAROTE Caliente.COM

Looking Back

(Love Theme from Glee)

KERRY MUZZEY

http://www.words3music.ph

Arr. by Ludy

Play slowly and freely

Piano

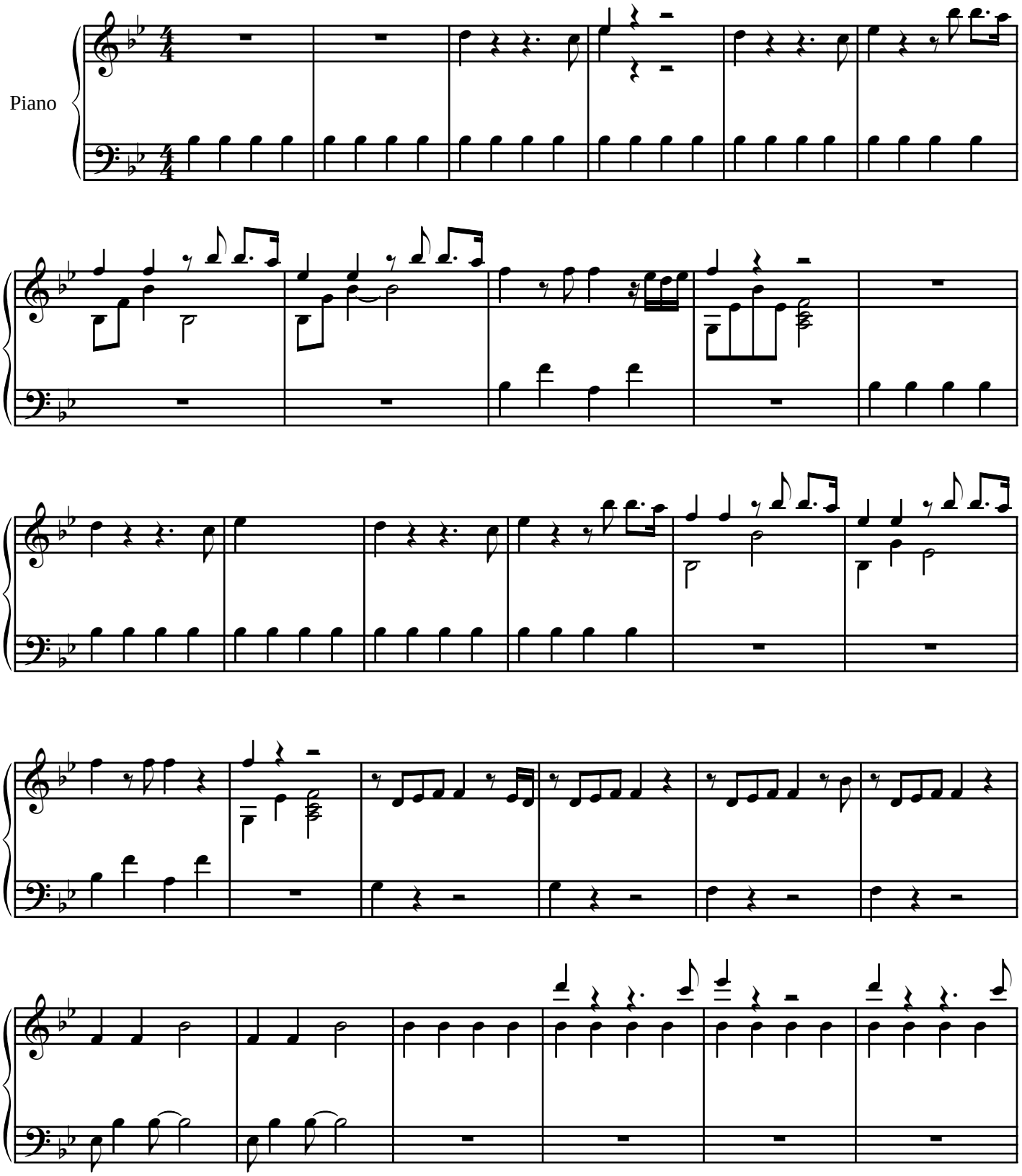

Looking Back

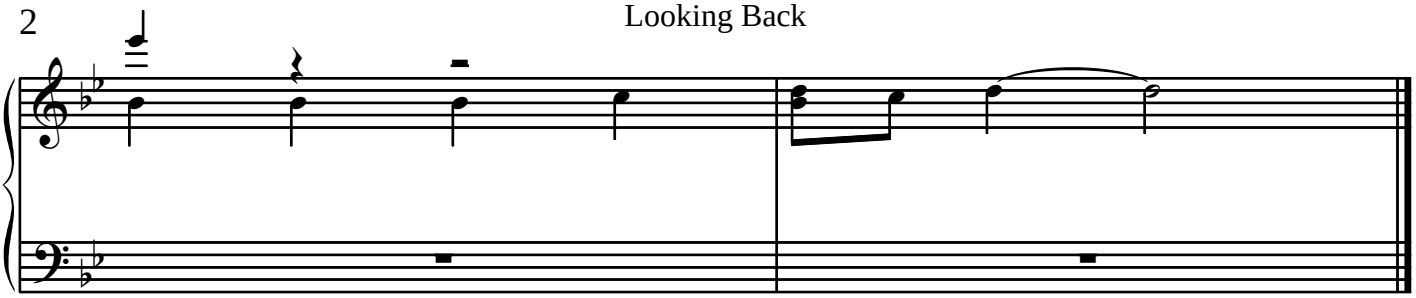

06142010